USING THE WEBGRANTS SYSTEM

PRESENTED BY:
CALIFORNIA STUDENT AID COMMISSION

IN TODAY'S WEBINAR…

- Phones will be muted to eliminate background noise
- All questions can be typed in the Q&A panel to the right, staff is available to answer your questions
- As you exit today's webinar, you'll be prompted to complete a brief survey, your response is greatly appreciated

AGENDA

- Your WebGrants Account
- School Information Screens
- Student Information Screens
- Dream Act Screens
- Help Menu

YOUR WEBGRANTS ACCOUNT

YOUR WEBGRANTS ACCOUNT

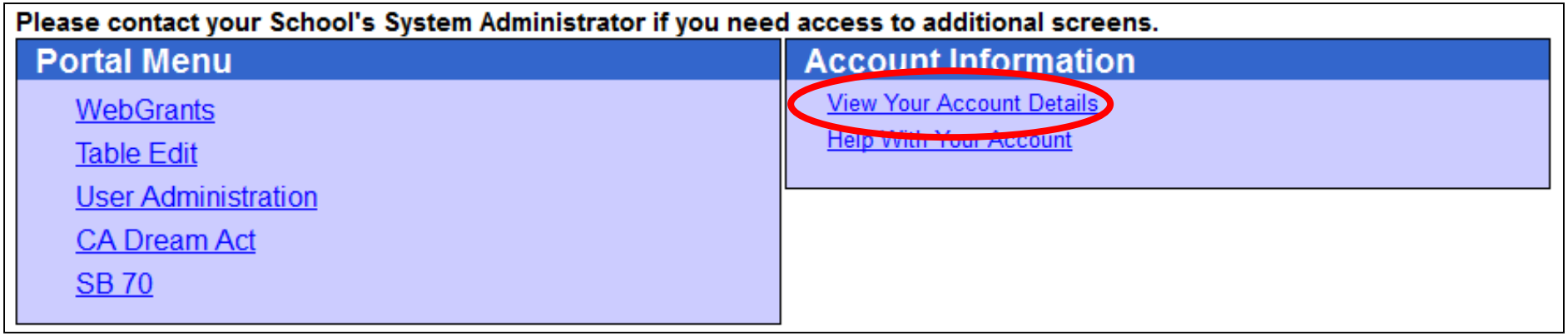

YOUR ACCOUNT DETAILS

Keep your personal info up-to-date (phone number, email address)
Change your password if necessary.
View who (at your campus) is your System Administrator(s)

Back to Home Page

Account Summary for Justin Watkins

Help With Your Account

Sign-in Info

User Name: SA3JXW

Change your password

E-mail Address: jwatkins@csac.ca.gov

Change your E-Mail Address:

Submit

Sign-out

You may wish to sign-out from your account when you leave a public computer. Click here to sign-out.

Screen Access List

- Enrollment - read
- Upload Enrollment - write
- File Upload Status - write
- Add Enrollment - write
- Delete/View Enrollment - write
- Enrollment Data Inquiry - Details - read
- Enrollment Data Inquiry - Load Summary - read

Contact Info

Current contact info:
Justin Watkins
10834 International Drive Ste #100

Rancho Cordova CA 95670

Day Phone: 9164646425 Ext

Change your phone number:

Ext Submit

Fax Number:

School Access List

99999999 - CSAC HS GPA SECURITY

School Administrators

Name	School ID	Phone Number

IF YOU ARE THE SYSTEM ADMINISTRATOR…

You have access to create/change WebGrants User Accounts for your campus

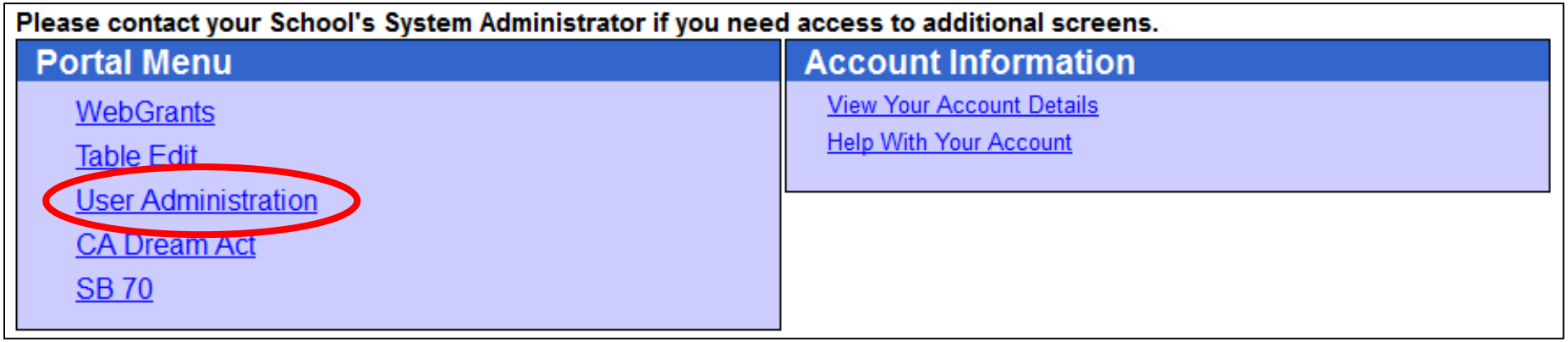

USER ADMINISTRATION

User Administration Menu

- Add New Users
- Edit Existing Users
- User Access Report

ADDING A NEW USER

- User ID must be unique
- All fields marked with (*) are required
- Access cannot exceed 1 calendar year

UserID/Password

User ID *
Password *
Six-character minimum; no spaces
Retype Password *

Contact Information

First Name *
Last Name *
Title
Address 1 *
Address 2
City *
State *
Zip Code *
Email Address *
ReType Email Address *
Phone Number * Ext
Fax Number
Security Training Received Date
Date Format: mm/dd/yyyy example: 02/18/2002

User Roles

User Role *
Screen Templates
Effective Start Date * 03/18/2014
Effective End Date *
Date Format: mm/dd/yyyy example: 02/18/2002

Add New User

EDIT EXISTING USERS

- Assign access to specific WebGrants screens depending on what the User will be doing
- For Example, a User from your fiscal office may only need access to 'Report Download', and the Reconciliation screens.

Screen Access

Screen Name	Access Permissions			
Enrollment				
GPA				
Student Info				
Award Summary	None	Read	Write	Grant
Award Detail	None	Read	Write	Grant
Student History	None	Read	Write	Grant
CA Aid Report	None	Read	Write	Grant
Grant Record Changes	None	Read	Write	Grant
Simulator	None	Read	Write	Grant
School Info				
Roster/Reconciliation				
Customize Roster	None	Read	Write	Grant
Display Roster	None	Read	Write	Grant
Print Roster	None	Read	Write	Grant
Display Accept / Reject Report	None	Read	Write	Grant
Data Transfer				
Chafee Grant				
Accounting				
California National Guard				
EAAP Roster	None	Read	Write	Grant
EAAP Payment	None	Read	Write	Grant
CA Dream Act				
NON-SSN GPA				
SB 70				

Save Changes to CSAC

WEBGRANTS USER ACCESS REPORT

- View all active or inactive accounts for your campus
- See when each User account will expire (End Date)

California Student Aid Commission
Web Grants User Access for
CSAC

Active Users Report

Number of Records: 73
Print Date: 3/18/2014 9:00:53 AM

Rec #	Name	User ID	Start Date	End Date
1	Ofelia	SAOOOO	11/21/2002	11/21/2016
2	Cheryl	SAOOOO	6/24/2013	6/24/2016
3	Shaunda	SAOOOO	11/3/2010	8/8/2014
4	Monique	SAOOOO	9/26/2013	9/26/2014
5	Tabitha	SAOOOO	8/5/2009	8/8/2015
6	LeAnn	SAOOOO	12/4/2013	12/4/2014
7	Justin	SAOOOO	1/25/2007	1/22/2015

SCHOOL INFORMATION SCREENS

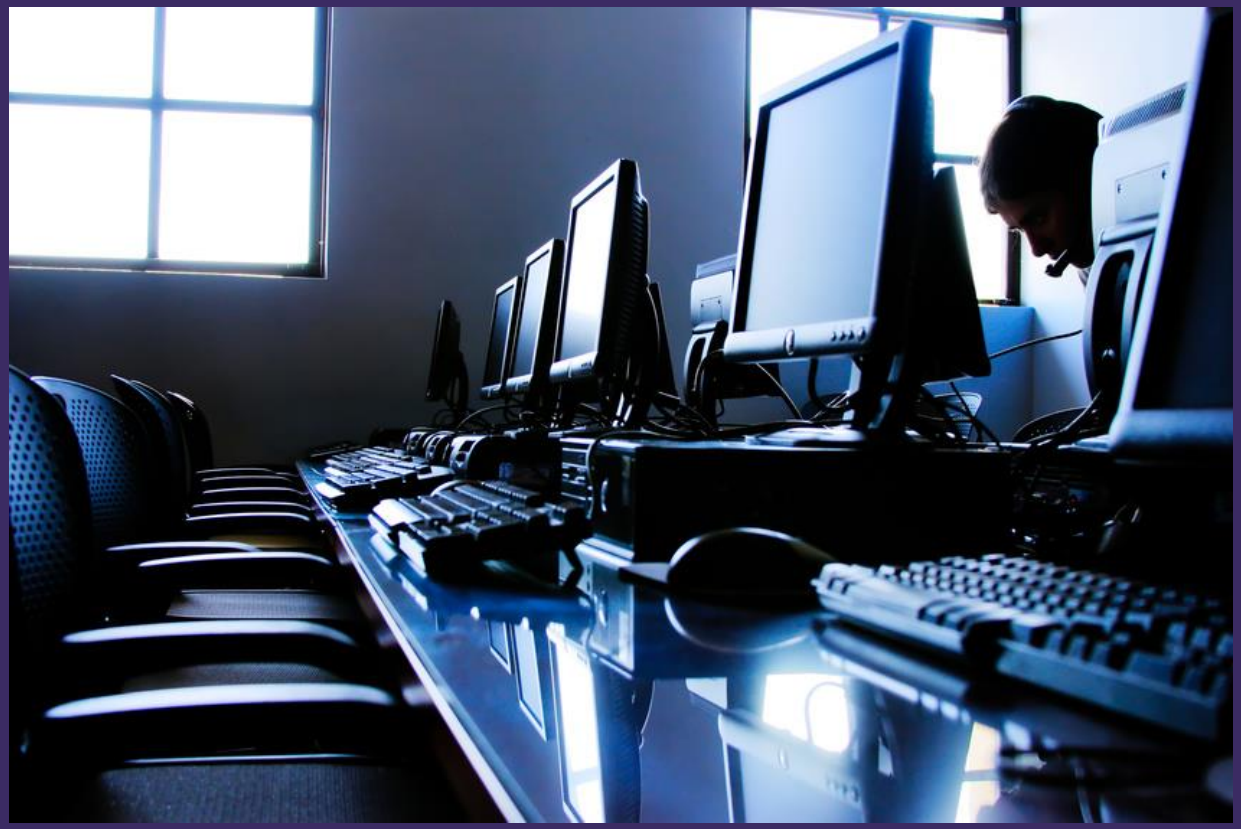

SCHOOL INFO MENU

School Info Menu

- Demographics
- Contact Information
- Cost Estimate
- Search

INSTITUTION DEMOGRAPHICS

School ID = 00123200 GO!

RIVERSIDE CITY COLLEGE

Segment 02 - COMMUNITY COLLEGE

Address 1: *

Contract Date: 09/01/1978

Address 2: 4800 MAGNOLIA AVE.

Phone: (951) 222 - 8000

City: RIVERSIDE

Source of Change: CSAC

State: CA **Zip:** 92506 - 1299

Comments:

School Inactive Flag:

Submit Changes Reset

Previous Data

Previous Data	Source of Change	Change Date	Comments
RIVERSIDE COMMUNITY COLLEGE * 4800 MAGNOLIA AVE. RIVERSIDE, CA 92506-1299 (951)222-8000	CSAC	02-JUN-11	
RIVERSIDE COMMUNITY COLLEGE * 4800 MAGNOLIA AVE. RIVERSIDE, CA 92506-1299 (951)222-8700	CSAC	28-JUL-05	
RIVERSIDE COMMUNITY COLLEGE * 4800 MAGNOLIA AVE. RIVERSIDE, CA 92506-1299 (909)222-8700	CSAC	28-JUL-05	
RIVERSIDE CITY COLLEGE * 4800 MAGNOLIA AVE. RIVERSIDE, CA 92506-1299 (909)222-8700		10-NOV-03	

CONTACT INFORMATION

CHAFEE PROGRAM COORDINATOR Edit Delete

*, *
OFFICE OF FINANCIAL AID
800 S. COLLEGE DR.
SANTA MARIA, CA. 93454 – 6399

DIR, ADMISSIONS AND RECORDS
Phone: 805 – 922 – 6966
E-Mail:

Comment:
Last Changed By: **SA01** Change Date: **09/19/2011**

History

CHAFEE PROGRAM COORDINATOR

First Name*: *
Middle Initial:
Last Name*: *
Title*: CHAFEE PROGRAM COORDINATOR
Address 1*: OFFICE OF FINANCIAL AID
Address 2: 800 S. COLLEGE DR.
City*: SANTA MARIA
State*: CA Zip Code*: 93454 – 6399

Phone*: 805 – 922 – 6966
E-Mail*:

Comments:

Maximum of 500 Characters allowed. Current count:

Save Cancel

COST ESTIMATE

	2014-2015	2013-2014
Title IV School ID#		
Program/Course Length		
#of Months/Clock Hours/Credit Hours	Months	
Required Attendance During Academic Year		
Number of Terms Per Year	2 Semesters	2 Semesters
Term Start Dates		
Fall	08/23/2014	08/24/2013
Winter		
Spring	01/17/2015	01/18/2014
Summer	06/08/2015	06/01/2014
Enter 9-Month Budgets for the Following Costs		
Tuition		
Amount	$ 0	$0
Fees		
Fee Type/Amount	$	
Fee Type/Amount	$	
Fee Type/Amount	$	
Fee Type/Amount	$	
Total Amount Delete Fees	$ 1104	$1,104
Expense Amounts Indicate below the cost of attendance minus tuition and fees already indicated above.		
On Campus Amount	$ 17318	$17,145
Off Campus Amount	$ 17318	$17,145

INSTITUTION SEARCH

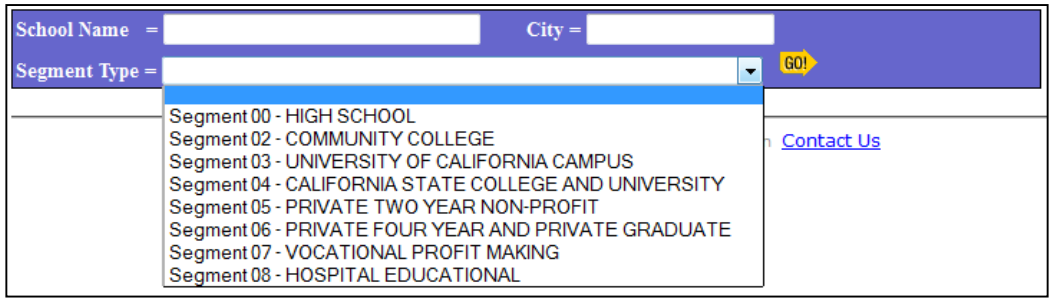

School ID	School Name	City	Segment	Cal Grant A	Cal Grant B	Cal Grant C
05281500	ABRAHAM LINCOLN HIGH SCH	SAN DIEGO	00			
05282000	ACADEMY OF OUR LADY OF PEACE	SAN DIEGO	00			
05282200	AL-BASIT ACADEMY	SAN DIEGO	00			
01111700	ALLIANT INTERNATIONAL UNIV	SAN DIEGO	06	Y	Y	
02179947	ARGOSY ART INST OF CA SD	SAN DIEGO	07	Y	Y	Y
02179929	ARGOSY UNIVERSITY SAN DIEGO	SAN DIEGO	07	Y	Y	
02110800	CALIFORNIA COLLEGE SAN DIEGO	SAN DIEGO	07	Y	Y	
05289600	CATHEDRAL CATHOLIC HIGH SCHOOL	SAN DIEGO	00			
05283800	CLAIREMONT CHRISTIAN SCHOOL	SAN DIEGO	00			
05283700	CLAIREMONT HIGH SCHOOL	SAN DIEGO	00			
02332809	CNTR FOR EMPL TRNG-SAN DIEGO	SAN DIEGO	05		Y	Y
00793000	CONCORDE CAREER INST - SAN DIEGO	SAN DIEGO	07		Y	Y
05289700	CRAWFORD HIGH SCHOOL	SAN DIEGO	00			
00115100	CSU-SAN DIEGO STATE UNIVERSITY	SAN DIEGO	04	Y	Y	

BEST PRACTICE

STUDENT INFORMATION SCREENS

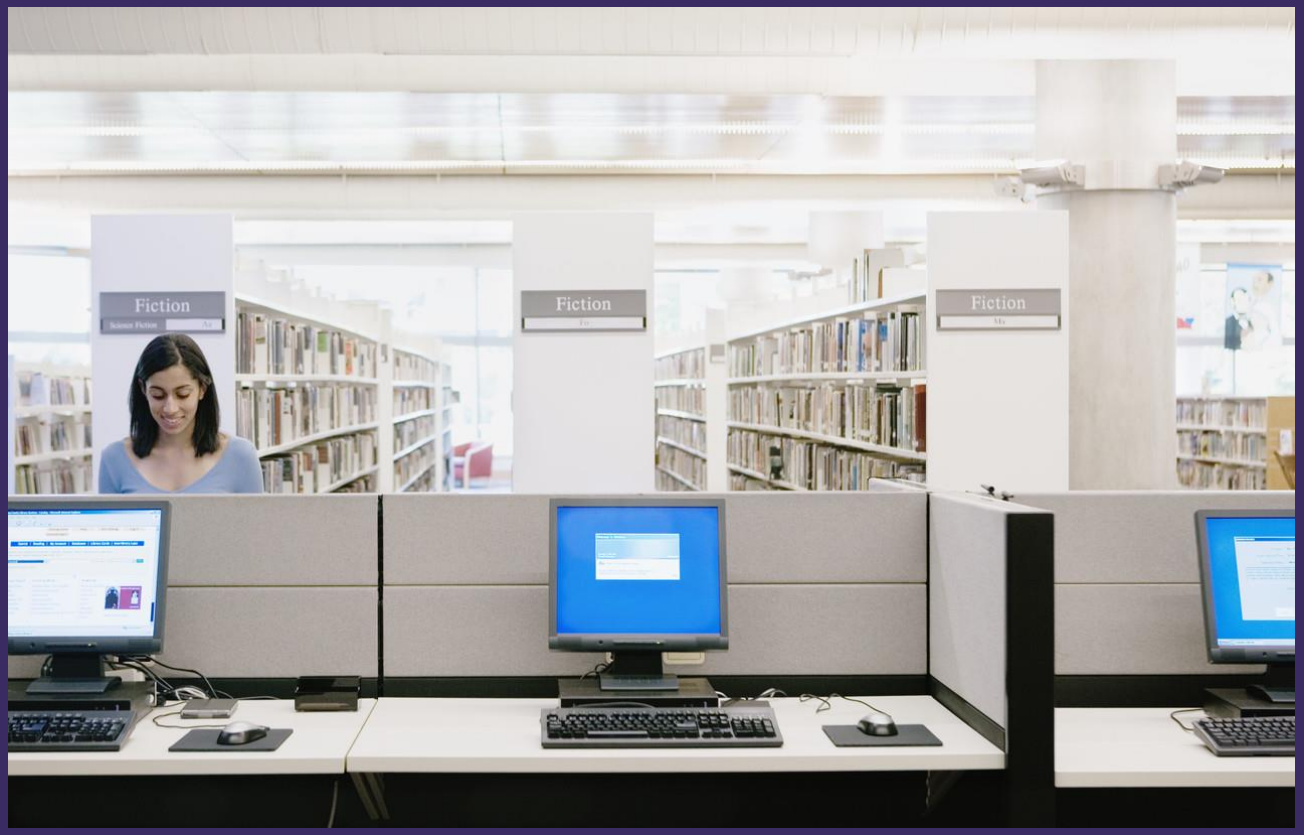

AWARD SUMMARY

Displays history of a Cal Grant application for individual students

Hover mouse over many of the fields to see more detail

Student Award Summary

- All data columns can be sorted either ascending or descending order.
- Click on the blue column headings to change the sort order of the data.
- Additional information can be viewed by moving your mouse over certain data fields.

Search = SSN GO!

MEG RIGHT

Home Phone:
Cell Phone:
E-Mail:

SSN:
CSAC ID:
Grant ID:
Date of Birth:
WGS Account: Inactive
Third Party Access: NONE

Academic Year	Program Name	Application Status	Award Status	Award Status Date	Award Amount	Cycle ID	School ID	P/E Reason	C/E Reason	CC Reserve
2013-2014	B	F-E CMPL	FIN ELIG	06/15/2013	$1,473	C1	00123200			Y
2012-2013	B	F-E CMPL	FIN ELIG	07/30/2012	$1,473	C1	00123200			Y
2011-2012	A	F-E CMPL	P/E DISQ	08/25/2011	$0	C1	00123200	4		Y
2011-2012	B	F-E CMPL	AUTO ACC	07/29/2011	$1,551	C1	00123200			Y
2011-2012	C	F-E CMPL	COMM WTH	08/25/2011	$0	C1	00123200	74		Y
2010-2011	A	P/E DISQ	P/E DISQ	04/23/2010		C1	00123200	4		Y
2010-2011	B	P/E DISQ	P/E DISQ	04/23/2010		C1	00123200	4		Y
2010-2011	C	P/E DISQ	P/E DISQ	04/23/2010		C1	00123200	74		Y

STUDENT AWARD DETAIL

- Information listed on the FAFSA or Dream Act
- View details of award or disqualification by academic year
- Shows Cal A & B Scores

JAM HARR

Dependency Status: DEPENDENT	Cycle ID: C2	SSN:
Parents' Total Income: $34,513	Parents' Marital Status: UNMARRIED	CSAC ID:
Parents' Net Worth: $52	Parents' Family Size: 2	Grant ID:
Registered Domestic Partner: No	Family in College: 1	Edu Level (EL): 2
Year Entered Program: 2008	ISIR Ref: 01 Date: 02/12/2008	EL Verification:

NEW		
	Cal Grant A	Cal Grant B
School ID/Program Code	00123200 00	00123200 00
Segment	CC	CC
Semester/Quarter	SEMESTER	SEMESTER
Score	139	
Score Detail	CAL A SCORES	CAL B SCORES
GPA/Type	2.81 / Community College GPA	2.81 / Community College GPA
Attendance Status	FULL	FULL
Housing Code	2 - OFF CAMPUS	2 - OFF CAMPUS
Remaining Program Eligibility	300.00%	300.00%
Award Status	SCORE BELOW CUTOFF	FINANCIALLY INELIG
Budget Amount/Duration	$23,322 / 9	$16,188 / 9
Expected Family Contribution (EFC)	$2,159	$2,159
Other Aid	$0	$0
Veterans Benefits	$0	$0
Unmet Need		
Total Award Amount	$7,126	$1,551
Tuition/Fees	$7,126	$0

STUDENT HISTORY

- Each term payment ever reported
- Dollar amounts
- Amount of eligibility used for each payment
- Remaining eligibility

Student History

- Academic year selection will display all payments prior to and including the year selected.
- Data can be sorted by Academic Year, Term or Date.
- Click on the blue column headings to change the sort order of the data.

Search = SSN | Acad Year = 2012-2013 | Txn Type = Pending | GO!

PG	AW	School Id	Acad Yr	Term	Leap/ Sleap	TANF Paid	Pay Amt	Pay Stat	Elig Used	Adj Amt	Adj Rsn	Date	Rec Type	Created By
B	T/F	02179945	2012	FL		Y	3,074	RP	33.33			10/12/2012	PAY	
B	ACCS	02179945	2012	FL			491	RP	33.33			10/12/2012	PAY	
B	T/F	02179945	2012	WN		Y	3,074	RP	33.33			01/25/2013	PAY	
B	ACCS	02179945	2012	WN			491	RP	33.33			01/25/2013	PAY	
B	T/F	02179945	2012	SP				RA	16.67	1,537	HT	04/25/2013	PAY	
B	ACCS	02179945	2012	SP				RA	16.67	246	HT	04/25/2013	PAY	
B	T/F	02179945	2011	FL			3,236	RP	33.33			01/20/2012	PAY	
B	ACCS	02179945	2011	FL			517	RP	33.33			01/20/2012	PAY	
B	T/F	02179945	2011	WN			3,236	RP	33.33			02/03/2012	PAY	
B	ACCS	02179945	2011	WN			517	RP	33.33			02/03/2012	PAY	
B	T/F	02179945	2011	SP			3,236	RP	33.33			07/06/2012	PAY	
B	ACCS	02179945	2011	SP			517	RP	33.33			07/06/2012	PAY	
B	T/F	02179945	2011	SU			3,236	RP	33.33			07/27/2012	PAY	
B	ACCS	02179945	2011	SU			517	RP	33.33			07/27/2012	PAY	

GRANT RECORD CHANGES (G-21)

Changes/updates to student records:

- Education Level Correction
- Request Dependency Override
- Update Income/Asset Information for student or parent
- Misc. requests

All G-21's submitted are reviewed by Commission staff before approval

Grant Record Changes

EM RAT **Date of Birth:**
SSN: **Grant ID:**
CSAC ID:

Educational Level (EL) Verification:
The above student's initial grant payment was or is to be made at this institution.
At the time of this grant payment the student's EL was (2-Sophomore) verify without change

Dependency Status Override: My institution has determined that the student should be considered independent for purposes of establishing federal and campus financial aid eligibility not otherwise qualifying as an independent student. (Appropriate financial information must be provided below).

Dependency Status:
- Dependent
- Independent with dependents other than a spouse
- Independent without dependents other than a spouse

Estimated Family Contribution (EFC) Formula Calculation:
Automatic Zero EFC Simplified Regular

Number of Family Members:		(4)		
EFC:	7018	(5791)		
Unmet Need:	52309	(53481)		
	Parents:		**Student (and Spouse):**	
Marital Status:		(Married or Remarried)		(Single)
Total Income:		(73517)		(0)
Adjusted Net Worth (assets):	82000	(0)		(0)

Registered Domestic Partnership:
Parent Student

Reason:
PLEASE REVIEW ISIR 02 WHICH HAS ACTUAL PARENT INVESTMENT VALUES. PARENT ASSETS ARE OVER THE ASSET CEILING. PLEASE DECLINE CAL GRANT FOR THIS STUDENT.

DREAM ACT SCREENS IN WEBGRANTS

CA DREAM ACT ISIR SEARCH

Allows you search for students who completed a CA Dream Act Application

- Dream Act ID
- Student First Name
- Student Last Name
- Student DOB
- Email Address
- Student School Name/City

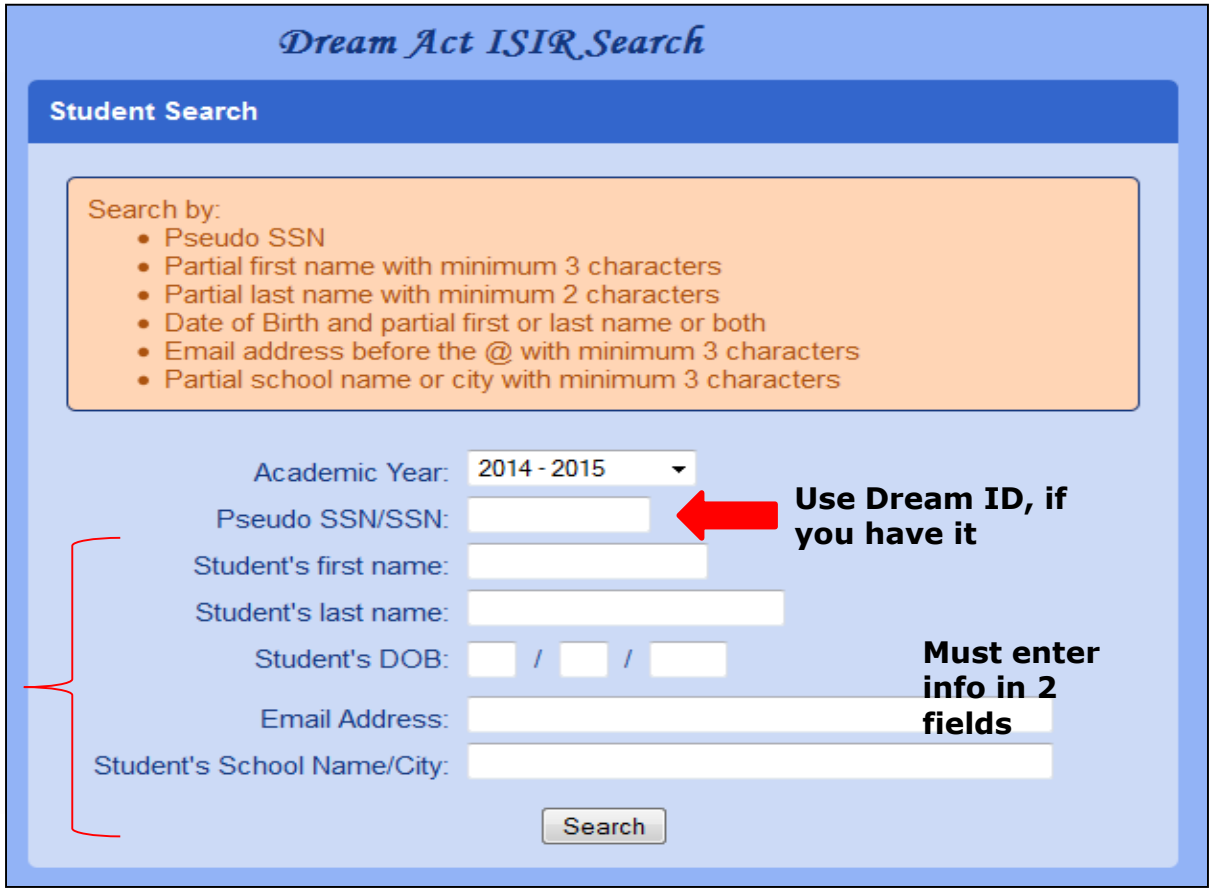

CA DREAM ACT ISIR SEARCH

- Make Corrections to student application
- Update Income/Assets after verification process
- Request Dependency Override
- View Confirmation page
- View Cal SAR report

Dream Act ISIR Search

Record(s): 40 **Search Results** Page: 1 of 2

Pseudo SSN/SSN	Name Address	DOB Phone	Email Address User ID EFC	App Received Date Transaction Number Transaction Received Date	Submit Flag	
000012345	GAETA, JOSE 34 WE AVENUE FRESNO, CA. 93702	05/18/1900	74@GMAIL.COM 2020240 0	02/25/2014 2 02/25/2014	Y	Correct Confirmation View Cal SAR report
000012345	GALEANA, JOSE A 29 BO AVE. SAN DIEGO, CA. 92113	01/25/1900	NA@GMAIL.COM 2070576 0	02/19/2014 2 02/19/2014	Y	Correct Confirmation View Cal SAR Report
000012345	GALICIA, JOSE M 14 5TH AVE SAN DIEGO, CA. 92101	05/18/1900	E0@GMAIL.COM 2075927 0	02/28/2014 1 02/28/2014	Y	Correct Confirmation View Cal SAR report
000012345	GALINDO, JOSE P 14 BEACH BLVD COMPTON, CA. 90221	01/25/1900	NBA@YAHOO.COM 2013876 1856	01/26/2014 1 01/26/2014	Y	Correct Confirmation View Cal SAR Report
000012345	GALINDO, JOSE A 11 TORY BLVD NORTH HOLLYWOOD, CA. 91606	05/18/1900	122@YAHOO.COM 2055489 0	02/03/2014 2 02/03/2014	Y	Correct Confirmation View Cal SAR report
000012345	GALLARDO, JOSE A 90 SIA BLVD. BELLFLOWER, CA. 90706	01/25/1900	444@GMAIL.COM 2063101 0	02/04/2014 2 02/04/2014	Y	Correct Confirmation View Cal SAR Report
000012345	GALVAN, JOSE E 21 MERY AVE. HAYWARD, CA. 94541	05/18/1900	N23@YAHOO.COM 2031364	1 03/12/2014		
000012345	GALVAN, JOSE M 21 TA ST. LOS ANGELES, CA. 90031	01/25/1900	EL@YAHOO.COM 2006116 0	02/18/2014 1 02/18/2014	Y	Correct Confirmation View Cal SAR Report
000012345	GALVEZ HERNANDEZ, JOSE N 15 REA WAY SAN RAFAEL, CA. 94903	05/18/1900	AN@HOTMAIL.COM 2008814	1 01/10/2014		
000012345	GAMINO, JOSE A 29 N ST. FIREBAUGH, CA. 93622	01/25/1900	O24@MAIL.FRESNOSTATE.EDU 2037383 0	02/27/2014 1 02/27/2014	Y	Correct Confirmation View Cal SAR Report
000012345	GARAY, JOSE A 45 TON AVE LANCASTER, CA. 93535	05/18/1900	517@YAHOO.COM 2063369 0	01/26/2014 4 02/18/2014	Y	Correct Confirmation View Cal SAR report

CA DREAM ACT ISIR CORRECTIONS

- Make Corrections to student application
  - Update Income/Assets after verification process
  - Request Dependency Override
- View Confirmation page
- View Cal SAR report

CA DREAM ACT ISIR CORRECTIONS

Dependency Override

* Date the application was initially received
Enter the month, day, and year (MM/DD/YYYY)

12/27/2013

Verification Required

This student's application has been selected for verification. Check this checkbox after verifying student's application information.

Exit | Simulate | Submit

Grant Record Change Form For Schools
Cal Grant Programs

For School Use Only
Award Year 20_____ to 20_____

This form enables schools to use one form for making two of the most common changes to students' records:

1. EDUCATION LEVEL (EL) VERIFICATION
2. GRANT DATA REVISIONS

Please read instructions on the reverse side before completing this form. Please print clearly.

I. STUDENT INFORMATION

1. Last Name	First	MI.	2. Date of Birth (MM/DD/YY)	3. Social Security Number

4. For the award year indicated above, this student is a (check one): ☐ ***New recipient*** ☐ ***Renewal recipient***

II. EDUCATIONAL LEVEL VERIFICATION

5. ☐ The above student's initial grant payment was or is to be made at this institution. At the time of this initial grant payment the student's educational level (EL) was _____ (1=Freshman, 2=Sophomore, 3=Junior, 4=Senior)

III. GRANT DATA REVISION (only report changes which will affect a student's grant eligibility)

6. ☐ Dependency Status Override: My institution has determined that the student should be considered an independent for purposes of establishing federal and campus financial aid eligibility despite not otherwise qualifying as an independent student.
(Appropriate financial information must be provieded below.)

7. Dependency Status (check one)
- ☐ Dependent
- ☐ Independent with dependents other than a spouse
- ☐ Independent without dependents other than a spouse

8. Estimated Family Contribution (EFC) formula calculation (check one)
- ☐ Automatic zero
- ☐ EFC Simplified
- ☐ Regular

9. ISIR #	Parents	Student (and Spouse)
10. Number of family members	13. Marital status (note if registered domestic partner)	16. Marital status (note if registered domestic partner)
11. EFC $	14. Total income $	17. Total income $
12. Unmet need $	15. Net worth (assets) $	18. Net worth (assets) $

19. Reason for recipient data changes: _____

IV. SCHOOL CERTIFICATION (must be completed by school for all students)

The information reported on this form is consistent with the data used to establish the student's eligibility for Federal Title IV aid and institutional funds. The institution certifies that the appropriate documentation substantiating these changes is maintained by the institution as part of the student's financial aid record. I understand that data revision requests will not be reviewed until award decisions have been calculated

The information reported above is true and correct to the best of my knowledge.

20. Name of school	21. USDE School Code	22. Date
23. Name and title of school official completing form	24. Signature of school official completing form	25. Phone number ( )

Mail form to: California Student Aid Commission, Grant Program Processing Section, P.O. Box 419028, Rancho Cordova, CA 95741-9028

G-21 (07/11)

CA DREAM ACT ISIR CORRECTIONS

31.	
32. Student filed 2013 income tax return?	Already completed
33. Student's type of 2013 tax form used:	IRS 1040
34. Student's tax filing status for 2013:	Single
35. Student's eligible to file a 1040a or 1040ez?	Don't know
36. Student's 2013 adjusted gross income:	19415
37. Student's 2013 U.S. income tax paid:	0
38. Student's 2013 exemptions claimed:	0
39. Student's 2013 income earned from work:	19415
40. Spouse's 2013 income earned from work:	
41. Student's total of cash, savings, and checking accounts:	110
42. Student's net worth of current investments:	300

CAL SAR REPORT

- Once correction is made, a new transaction will be created
- All information listed below can also be seen by student

Cal Student Aid Reports for GARCIA, JOSE E

Transaction Number	Submitted By	Processed	
3	CSAC or School Administrator	02/27/2014	
2	Student - Correction	03/13/2013	
1	Student	03/01/2013	

WEBGRANTS HELP MENU

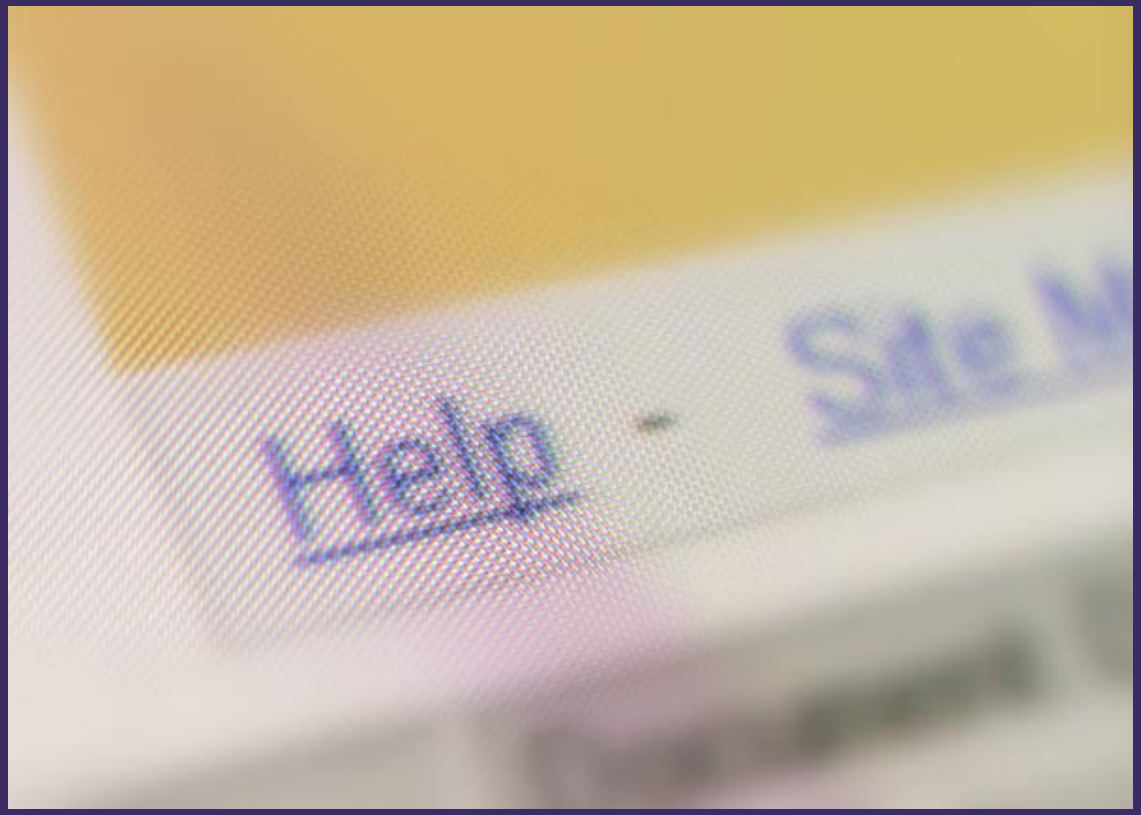

USER GUIDES

User Guides

- Getting Started (Revised April 15, 2004)
- Getting Started for High Schools (Revised November 13, 2003)
- High School Grad. Date Verification Screen (Revised May 14, 2014)
- Tools (Revised November 5, 2004)
- Enrollment Screens (Revised July 7, 2004)
- Student Information Screens (Revised December 4, 2004)
- School Information Screens (Revised June 17, 2004)
- Roster/Reconciliation Screens (Revised June 8, 2008)
- Data Transfer Screens (Revised October 27, 2011)
- School Information Screens for High Schools (Revised June 17, 2004)
- Data Transfer Screens for High Schools (Revised October 27, 2011)
- User Administration (Revised April 15, 2004)
- User Administration for High Schools (Revised April 23, 2004)
- Transfer Entitlement Processes Guide (Revised November 20, 2006)
- Accept Reject Screen User Guide (Updated April 12, 2007)
- Student Overlap Report User Guide (Updated July 31, 2007)
- Web Services User Manual (Updated May 11, 2009)
- New Cal Grant Pay Codes User Guide (Revised February 20, 2014)
- Non-SSN GPA Upload User Guide (Updated November, 2014)
- Non-SSN GPA Matching and Edit Screens User Guide (Updated February 24, 2014)
- SSN GPA Upload User Guide (Updated August, 2014)

WEBGRANTS FILE SPECIFICATIONS

- The Commission has many processes that can be completed by uploading a batch file.
- All file submitted must meet certain criteria, all of which can be found in the Help Menu

File Specifications

- Award Status Extract
- C2 Enrollment
- EL Verification
- High School Grad. Date Verification
- GPA Upload
- Grant Roster
- School Change Data File Upload
- Unclaimed Awards Report
- Student Program Change Upload
- Disqualified Renewal Students
- Non-SSN GPA Record Layout
- Review Dream Act IT Technical Documentation
- SB70 File Layout

SECURITY SECTION

- Here, you can access the Annual Security Training, User Access forms for new Users at your campus

Security

- IPA Information Security Training
- Secure Data Transfer
- Individual External User Access Form (Retain at the Institution)
- Information Security & Confidentiality Agreement (Submit to Commission)
- WebGrants System Administrator's Access Request Form (Submit to Commission)
- High School Security Agreement (Submit to Commission)
- High School System Administrator's Access Request Form (Submit to Commission)
- Individual High School User Access Request Form (Retain at the Institution)

GRANT OPS MEMOS AND ALERTS

Publications

- Operation Memos and Alerts

Professional Subscriptions

Operation Memos

- Current Year | Prior Years

Policy Bulletins

- Current Year | Prior Years

Special Alerts

- Current Year | Prior Years

THANK YOU!

California Student Aid Commission

Institutional Support Services

(888) 294-0153

schoolsupport@csac.ca.gov